SATB Choir

My Savior's Love 2012

♩=86
ballad

tune: MY SAVIOR'S LOVE

words and music by
Charles Gabriel
arr. Don Chapman

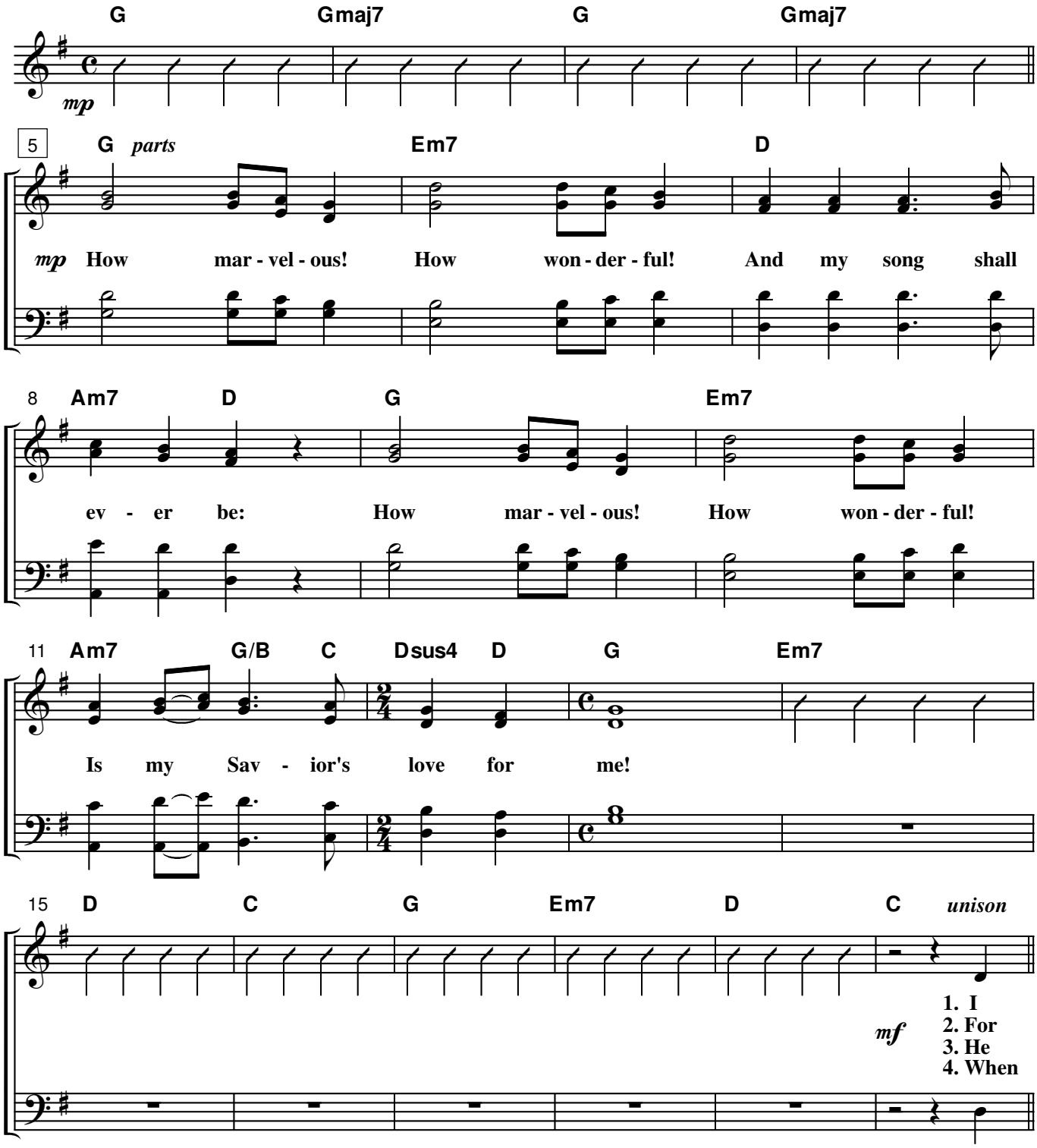

hymncharts.com
Arrangement ©2012 Hearts to God Music, Inc.
CCLI #5253579. 1-800-761-3550.
This sheet music may be photocopied for church licensee only.

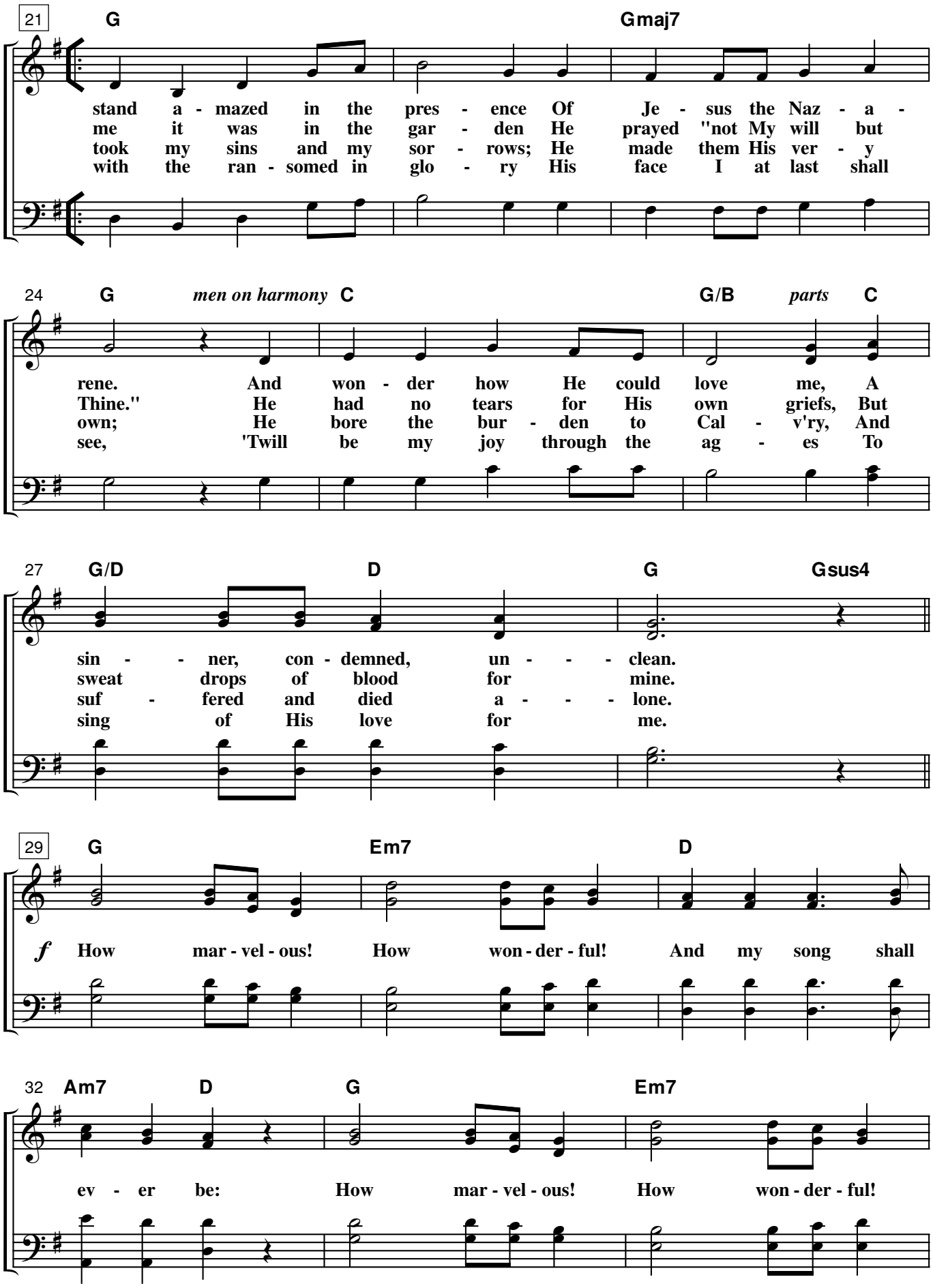
21
G
Gmaj7
stand a - mazed in the pres - ence Of Je - sus the Naz - a -
me it was in the gar - den He prayed "not My will but
took my sins and my sor - rows; He made them His ver - y
with the ran - somed in glo - ry His face I at last shall
24
G
men on harmony
C
G/B
parts
C
rene. And won - der how He could love me, A
Thine." He had no tears for His own griefs, But
own; He bore the bur - den to Cal - v'ry, And
see, 'Twill be my joy through the ag - es To
27
G/D
D
G
Gsus4
sin - - ner, con - demned, un - - - clean.
sweat drops of blood for mine.
suf - fered and died a - - - lone.
sing of His love for me.
29
G
Em7
D
f How mar - vel - ous! How won - der - ful! And my song shall
32
Am7
D
G
Em7
ev - er be: How mar - vel - ous! How won - der - ful!

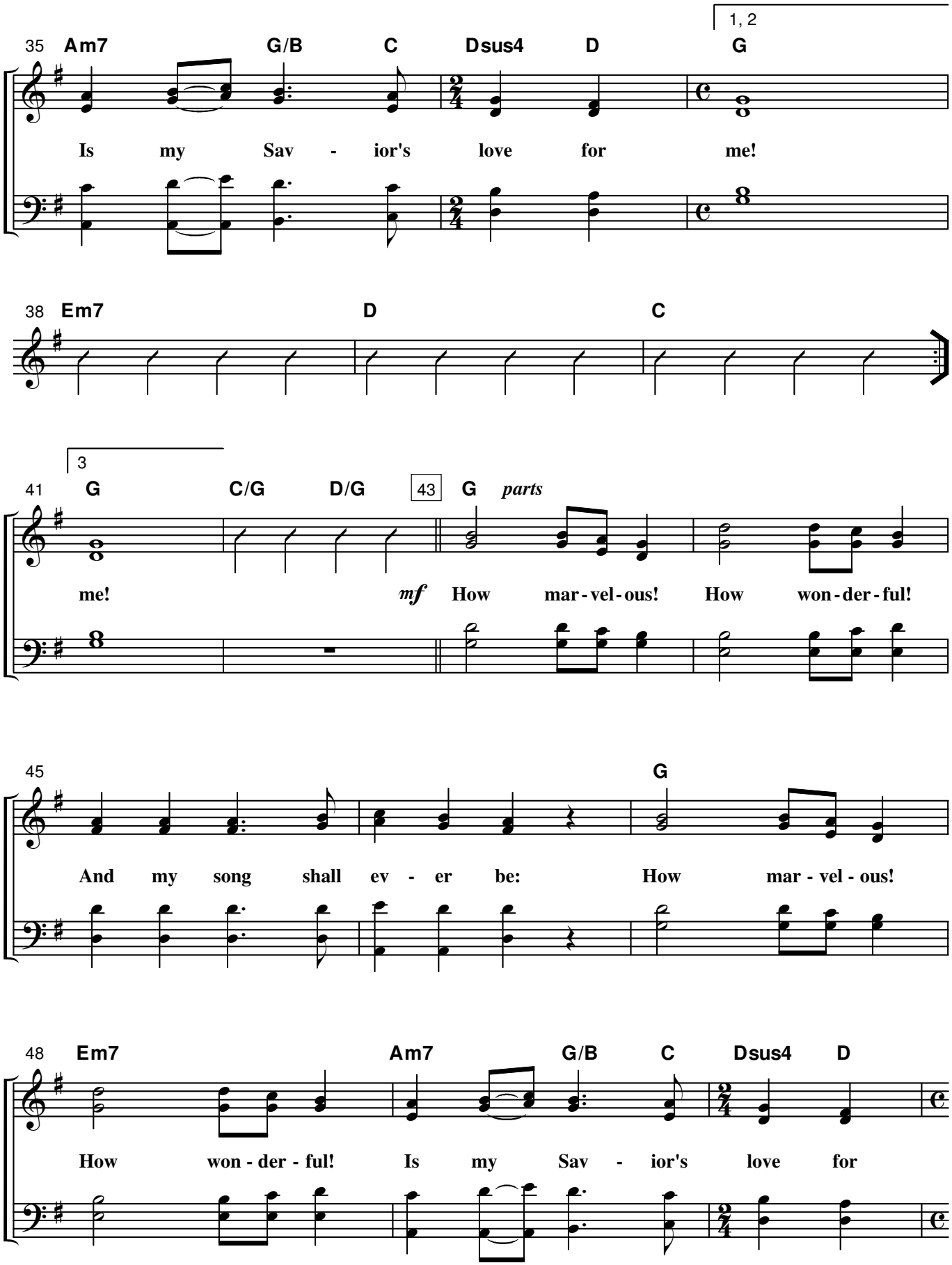
35 Am7 G/B C Dsus4 D 1, 2 G
Is my Sav - ior's love for me!
38 Em7 D C
41 3 G C/G D/G 43 G parts
me! mf How mar - vel - ous! How won - der - ful!
45 G
And my song shall ev - er be: How mar - vel - ous!
48 Em7 Am7 G/B C Dsus4 D
How won - der - ful! Is my Sav - ior's love for

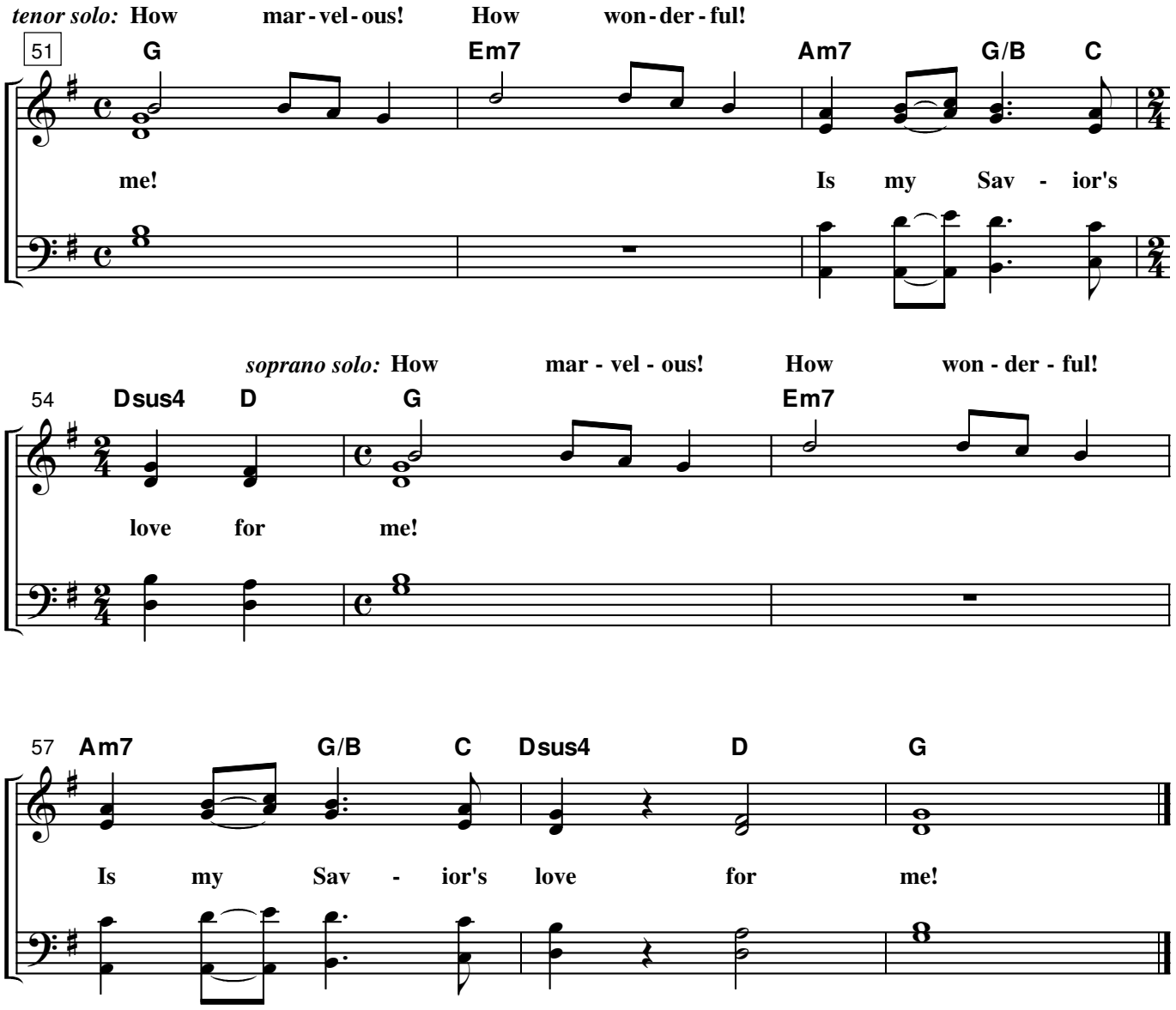
tenor solo: How mar - vel - ous! How won - der - ful!
51
G Em7 Am7 G/B C
me! Is my Sav - ior's
soprano solo: How mar - vel - ous! How won - der - ful!
54
Dsus4 D G Em7
love for me!
57
Am7 G/B C Dsus4 D G
Is my Sav - ior's love for me!